

Patient report

Bio-Rad DATE: 03/18/2019
D-10 TIME: 05:59 PM
S/N: #DJ4I016123 Software version: 4.20-2
Sample ID: 10450870
Injection date 03/18/2019 04:42 PM
Injection #: 29 Method: HbA1c
Rack #: --- Rack position: 4

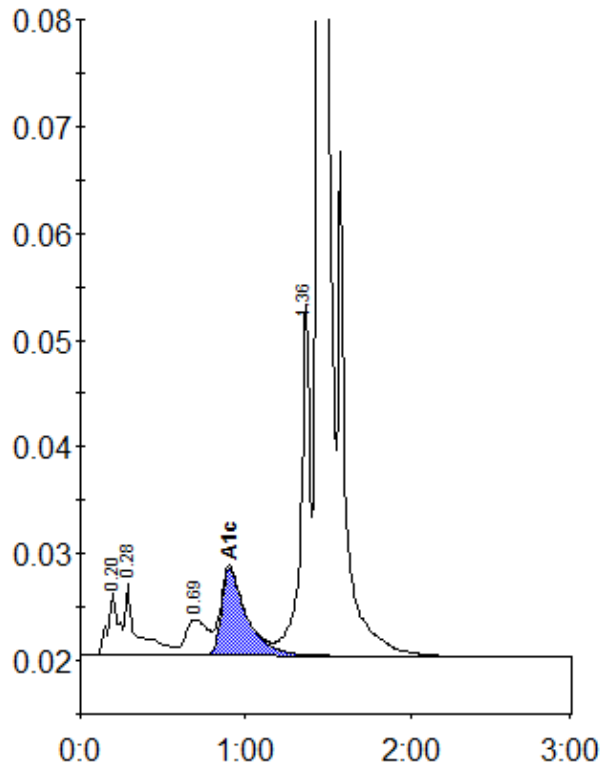

Peak table - ID: 10450870

| Peak | R.time | Height | Area | Area % |
|-------------|---------|--------|---------|--------|
| A1a | 0.20 | 5873 | 26522 | 1.2 |
| A1b | 0.28 | 6765 | 35610 | 1.6 |
| LA1c/CHb-1 | 0.69 | 3400 | 30738 | 1.4 |
| A1c | 0.90 | 8219 | 87756 | 5.5 |
| P3 | 1.36 | 33078 | 128290 | 5.7 |
| A0 | 1.44 | 610195 | 1922778 | 86.2 |
| Total Area: | 2231693 | | | |

| | |
|----------------|-----|
| Concentration: | % |
| A1c | 5.5 |